

T19S, R53E
POR. OF SEC.9

030-09

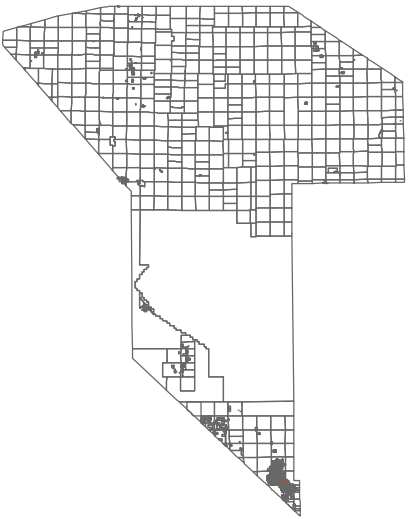

COUNTY LOCATOR



08

60' PATHWAY DRIVE

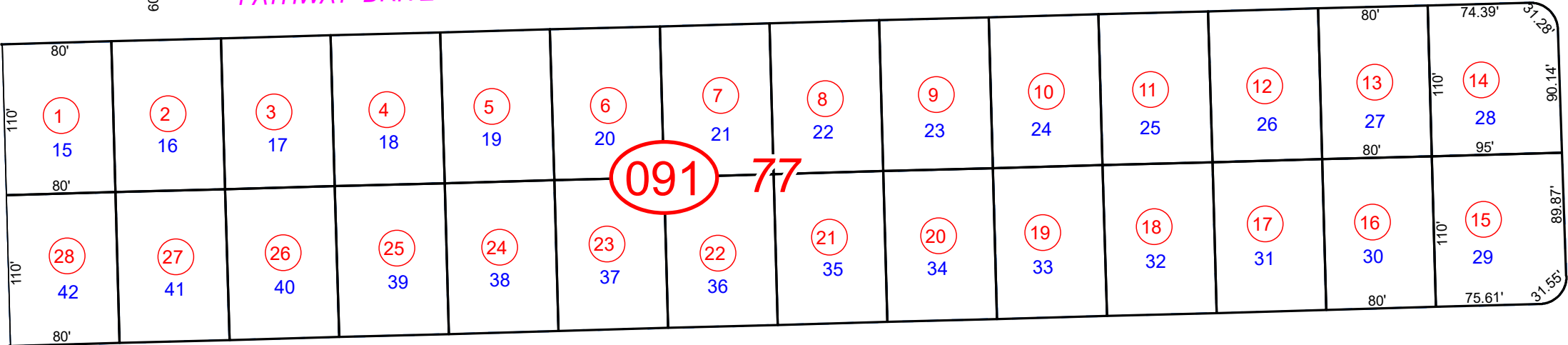

22

60' CATAMARCA AVENUE

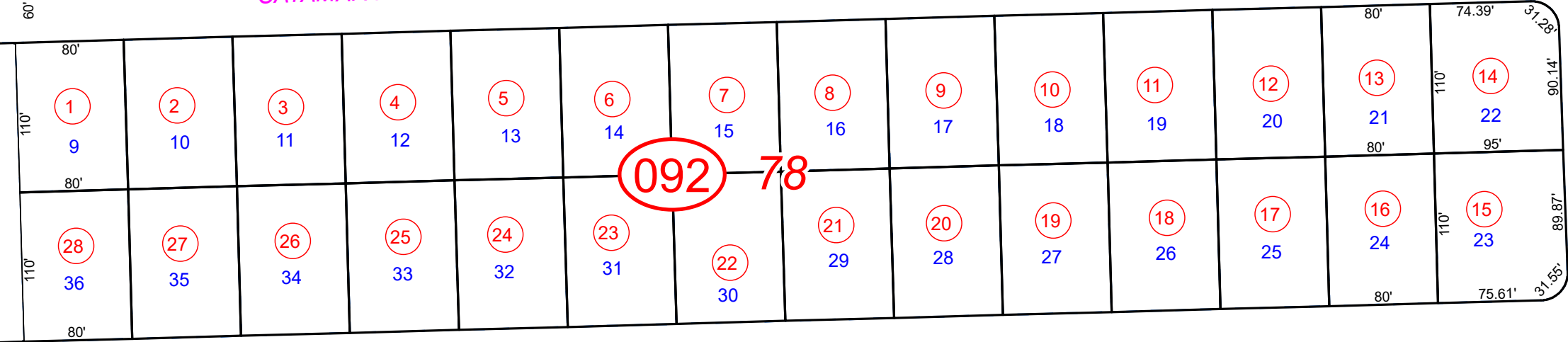

PARQUE AVENUE

40' BLAGG ROAD

BK27
PG22

BK27
PG26

LEGEND

* DENOTES LOTS THAT EXTEND TO THE MIDDLE OF THE STREET.

Plot Date: 4/15/2020

PREPARED BY

**NYE COUNTY
ASSESSOR'S OFFICE**
Email: assessor@co.nye.nv.us



NOTE: THIS PLAT IS FOR ASSESSMENT USE ONLY AND DOES NOT REPRESENT A SURVEY. NO LIABILITY IS ASSUMED AS TO THE ACCURACY OF THE DATA DELINEATED HEREON.