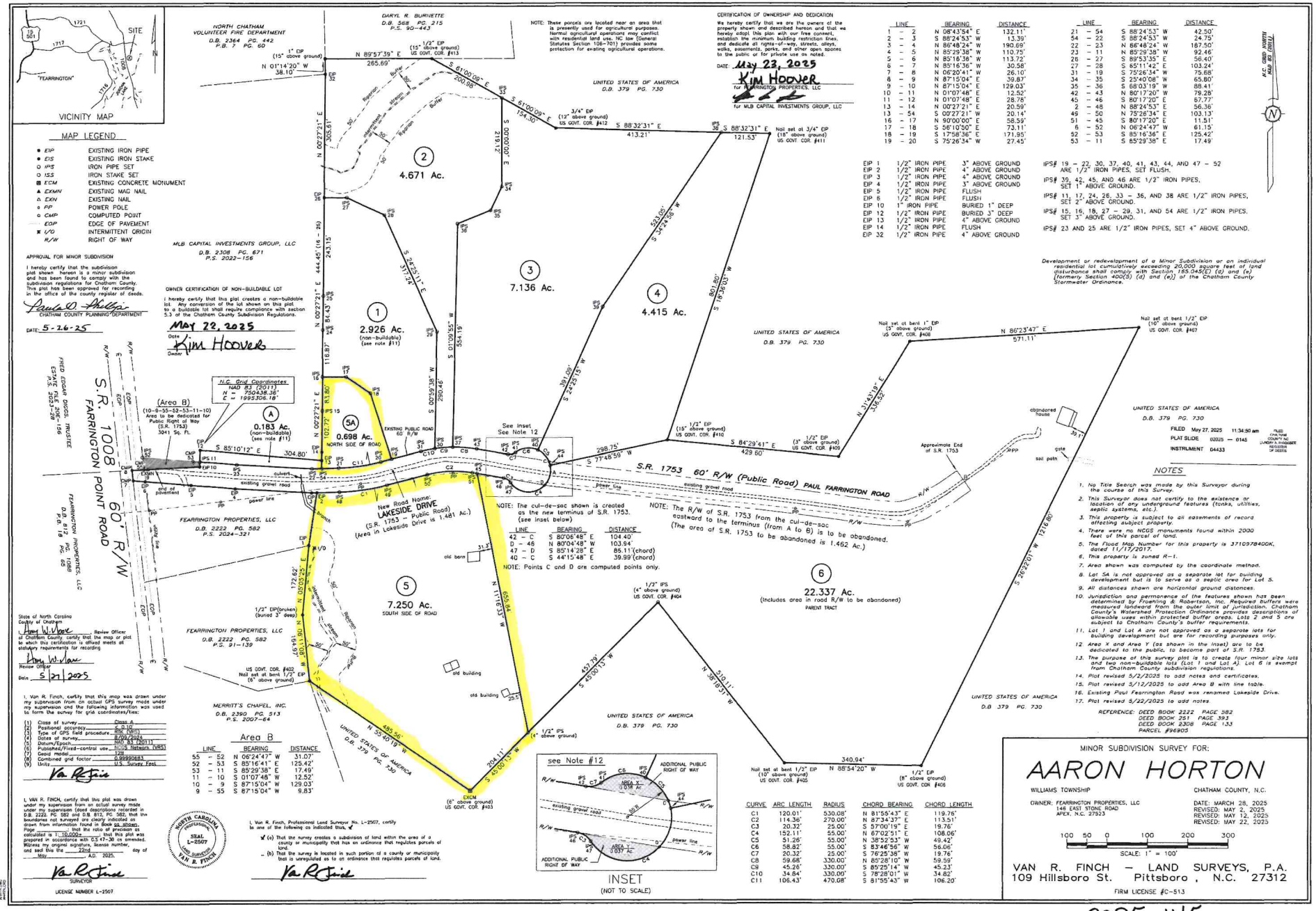

LINE	BEARING	DISTANCE
1 - 2	N 08°43'54" E	132.11'
2 - 3	S 88°24'53" W	13.39'
3 - 4	N 86°48'24" W	190.69'
4 - 5	N 85°29'38" W	110.75'
5 - 6	N 85°16'36" W	113.72'
6 - 7	N 85°16'36" W	30.58'
7 - 8	N 06°20'41" W	26.10'
8 - 9	N 87°15'04" E	39.87'
9 - 10	N 87°15'04" E	129.03'
10 - 11	N 01°07'48" E	12.52'
11 - 12	N 01°07'48" E	28.78'
13 - 14	N 00°27'21" E	20.59'
13 - 54	S 00°27'21" W	20.14'
16 - 17	N 90°00'00" E	58.59'
17 - 18	S 56°10'50" E	73.11'
18 - 19	S 17°58'36" E	171.95'
19 - 20	S 75°26'34" W	27.45'

LINE	BEARING	DISTANCE
21 - 54	S 88°24'53" W	42.50'
54 - 22	S 88°24'53" W	24.75'
22 - 23	N 86°48'24" W	167.50'
23 - 11	N 85°29'38" W	92.46'
26 - 27	S 89°53'35" E	56.40'
27 - 28	S 65°11'42" E	103.24'
31 - 19	S 75°26'34" W	75.68'
34 - 35	S 25°40'08" W	65.80'
35 - 36	S 68°03'19" W	88.41'
42 - 43	N 80°17'20" W	79.28'
45 - 46	S 80°17'20" E	67.77'
2 - 48	N 88°24'53" E	56.36'
49 - 50	N 75°26'34" E	103.13'
51 - 45	S 80°17'20" E	11.51'
6 - 52	N 06°24'47" W	61.15'
52 - 53	S 85°16'36" E	125.42'
53 - 11	S 85°29'38" E	17.49'

EIP 1	1/2" IRON PIPE	3" ABOVE GROUND
EIP 2	1/2" IRON PIPE	4" ABOVE GROUND
EIP 3	1/2" IRON PIPE	4" ABOVE GROUND
EIP 4	1/2" IRON PIPE	3" ABOVE GROUND
EIP 5	1/2" IRON PIPE	FLUSH
EIP 6	1/2" IRON PIPE	FLUSH
EIP 10	1" IRON PIPE	BURIED 1" DEEP
EIP 12	1/2" IRON PIPE	BURIED 3" DEEP
EIP 13	1/2" IRON PIPE	4" ABOVE GROUND
EIP 14	1/2" IRON PIPE	FLUSH
EIP 32	1/2" IRON PIPE	4" ABOVE GROUND

IPS# 19 - 22, 30, 37, 40, 41, 43, 44, AND 47 - 52 ARE 1/2" IRON PIPES, SET FLUSH.

IPS# 39, 42, 45, AND 46 ARE 1/2" IRON PIPES, SET 1" ABOVE GROUND.

IPS# 11, 17, 24, 26, 33 - 36, AND 38 ARE 1/2" IRON PIPES, SET 2" ABOVE GROUND.

IPS# 15, 16, 18, 27 - 29, 31, AND 54 ARE 1/2" IRON PIPES, SET 3" ABOVE GROUND.

IPS# 23 AND 25 ARE 1/2" IRON PIPES, SET 4" ABOVE GROUND.

Area B

LINE	BEARING	DISTANCE
55 - 52	N 06°24'47" W	31.07'
52 - 53	S 85°16'41" E	125.42'
53 - 11	S 85°29'38" E	17.49'
11 - 10	S 01°07'48" W	12.52'
10 - 9	S 87°15'04" W	129.03'
9 - 55	S 87°15'04" W	9.83'

CURVE	ARC LENGTH	RADIUS	CHORD BEARING	CHORD LENGTH
C1	120.01'	530.08'	N 81°55'43" E	119.76'
C2	114.36'	270.00'	N 87°34'37" E	113.51'
C3	20.32'	25.00'	S 57°00'19" E	19.76'
C4	152.11'	55.00'	N 67°02'51" E	108.06'
C5	51.26'	55.00'	N 38°52'53" W	49.42'
C6	58.82'	55.00'	S 83°46'56" W	56.06'
C7	20.32'	25.00'	S 76°25'38" W	19.76'
C8	59.68'	330.00'	N 85°28'10" W	59.59'
C9	45.26'	330.00'	S 85°25'14" W	45.23'
C10	34.84'	330.00'	S 78°28'01" W	34.82'
C11	106.43'	470.08'	S 81°55'43" W	106.20'

2025-145