

CERTIFIED SURVEY MAP

Part of the Southwest Quarter of the Northwest Quarter, Section 4,
Township 17 North, Range 3 East, Town of Clearfield, Juneau County,
Wisconsin.

LEGEND:

- ☒ FOUND CAST IRON HARRISON MONUMENT
- SET 3/4" x 24" IRON REBAR, 1.5 POUNDS PER LINEAR FOOT
- ◆ FOUND 1" OUTSIDE DIAMETER IRON PIPE
- FOUND 3/4" IRON REBAR
- ▲ FOUND MAG NAIL
- P.O.B. POINT OF BEGINNING

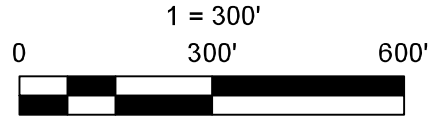
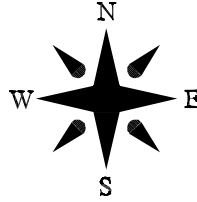

Bearings are referenced to the West line of the Northwest Quarter of Section 4 which is assumed to bear N00°03'05"E.

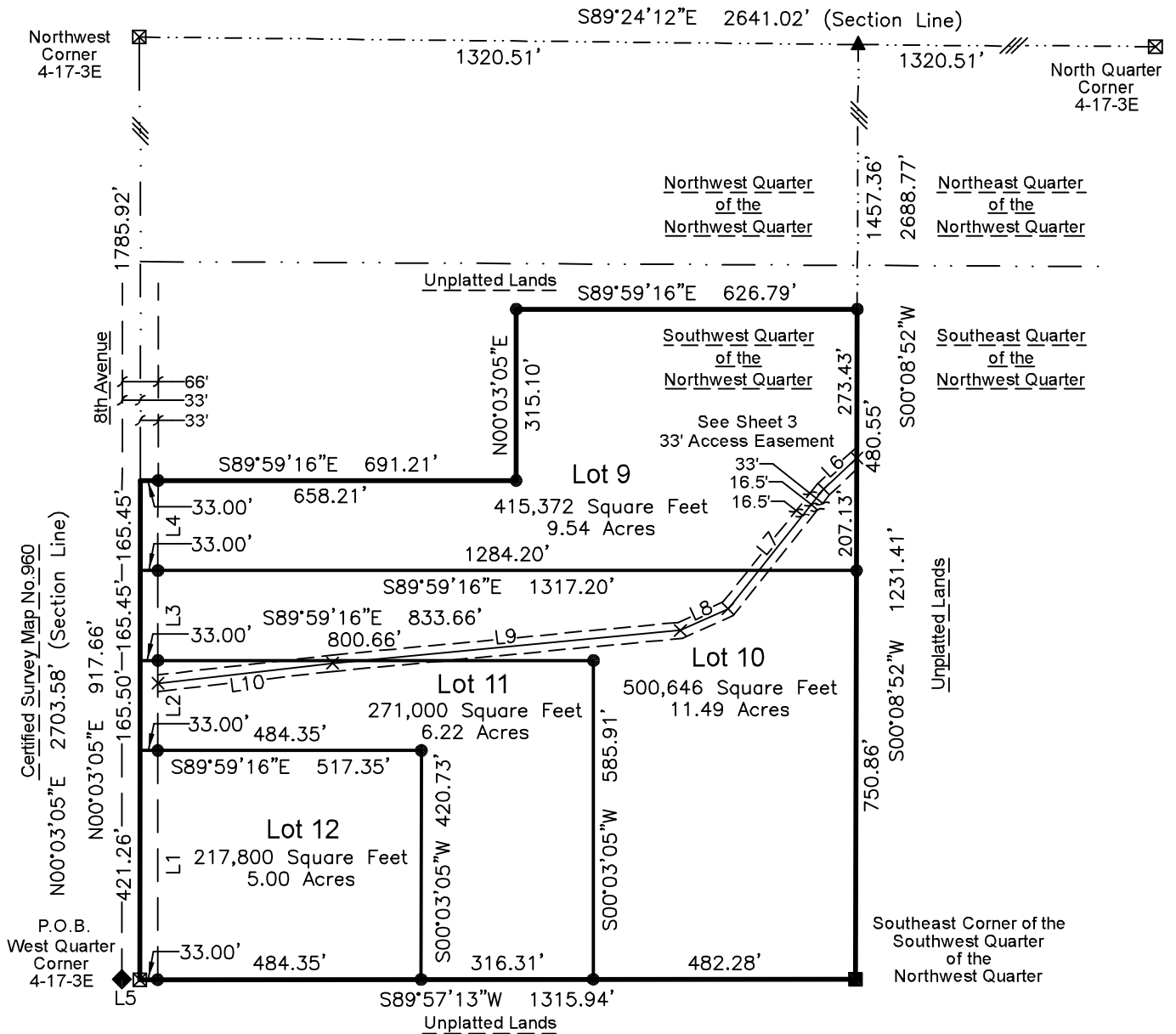

COURSE TABLE

LINE	BEARING	DISTANCE
L1	N 00°03'05" E	421.23'
L2	N 00°03'05" E	165.50'
L3	N 00°03'05" E	165.45'
L4	N 00°03'05" E	165.45'
L5	N 89°08'54" W	33.00'
L6	S 46°43'07" W	83.91'
L7	S 38°37'40" W	281.33'
L8	S 65°38'56" W	96.37'
L9	S 84°36'10" W	641.77'
L10	S 83°28'41" W	323.58'

Tie sheets exist on all section and quarter section corners used in determining the lines shown on this survey. All section and quarter section corners were verified by the references of record.

RAYMOND SURVEYING, LLC

W19343 Hwy 10
Strum, WI 54770

www.raymond-surveying.com