

VICINITY MAP N/S

NOTES

NO TITLE SEARCH BY HUSKEY & HUSKEY, INC.
 PROPERTY SHOWN SUBJECT TO EASEMENTS OF/NOT OF RECORD.
 UNDERGROUND UTILITIES HAVE NOT BEEN LOCATED, UNLESS SHOWN OTHERWISE.
 NO FEATURES LOCATED OTHER THAN THOSE SHOWN.
 OLD 1/2" REBAR OR COMPUTED POINT (IN CENTER OF ROAD) ON ALL CORNERS, UNLESS NOTED OTHERWISE.
 ADJOINING PROPERTY OWNERS AND THEIR RESPECTIVE PROPERTY LINES, WHICH MAY BE APPROXIMATED, ARE BASED ON MOST CURRENT COUNTY RECORDS AND DO NOT AFFECT THE VALIDITY OF THE SURVEY SHOWN HEREON.

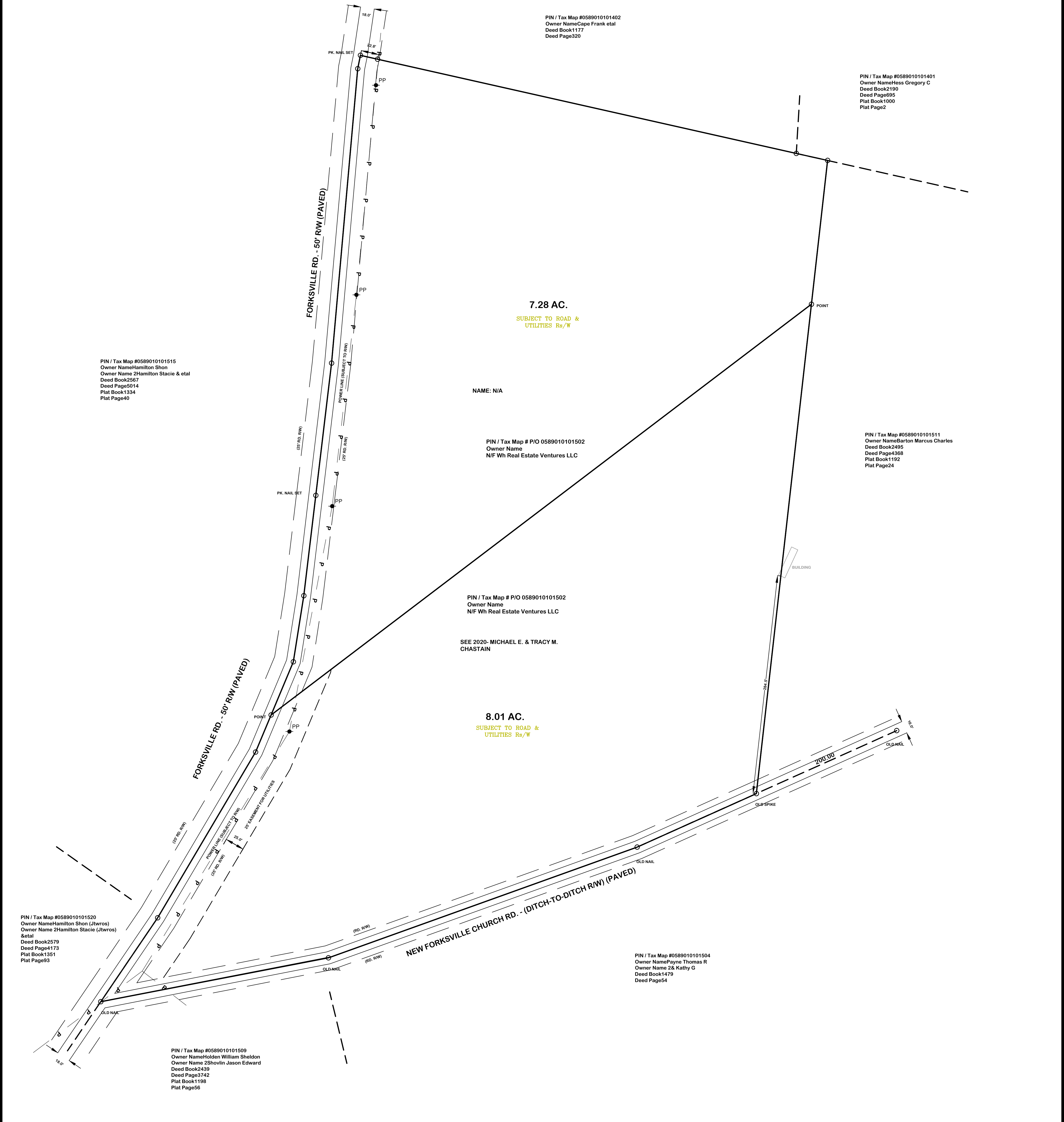

I HEREBY STATE TO THE BEST OF MY KNOWLEDGE, INFORMATION AND BELIEF, THE SURVEY SHOWN HEREON WAS MADE IN ACCORDANCE WITH THE REQUIREMENTS OF THE MINIMUM STANDARDS MANUAL FOR THE PRACTICE OF LAND SURVEYING IN SOUTH CAROLINA; AND MEETS OR EXCEEDS THE REQUIREMENTS FOR A CLASS 'B' SURVEY AS SPECIFIED. THE BUILDING(S) OR WALL(S) SHOWN HEREON DO NOT ENCRONCH ON THE ADJACENT PROPERTY, EXCEPT AS SHOWN. I HEREBY STATE THAT THE RATIO OF PRECISION OF THE FIELD SURVEY IS 1/7500 AS SHOWN HEREON AND THE AREAS WERE DETERMINED BY THE D.M.D. METHOD OF CALCULATION OR BY COMPUTER. THIS PROPERTY IS NOT IN A FLOOD HAZARD AREA, AS DEFINED BY THE FLOOD INSURANCE MAP.

REF. PLAT BOOK REF. DEED BOOK 2533, PP. 384

CLOSING SURVEY FOR
MICHAEL E. and TRACY M. CHASTAIN
 LOCATED NEAR PRINCETON

COUNTY:	COUNTY TAX MAP PARCEL:	STATE:
GREENVILLE	P/O 05890101502	SOUTH CAROLINA
DATE: JUNE 24, 2020	FIELD BOOK	FIELD CHIEF
REVISED:	6-23-20	T. E. H.
	DRWN. BY	S. H. D.
	CKD. BY	T. E. H.

SCALE 1" = 60'

HUSKEY & HUSKEY, INC. - PROFESSIONAL LAND SURVEYORS
 2939 CHESNEE HWY. - SPARTANBURG, SC 29307
 PH. (864)578-5671, FAX (864)578-1771, E-MAIL huskeypsinc@bellsouth.net

Job No. 62320 REG. NO. 19006

